

Lower Thames Crossing

6.2 Environmental Statement Figures

Figure 10.7 - Bedrock Geology

APFP Regulation 5(2)(a)
Infrastructure Planning
(Applications: Prescribed Forms and Procedure)
Regulations 2009
Volume 6

DATE: October 2022

Planning Inspectorate Scheme Ref: TR010032
Application Document Ref: TR010032/APP/6.2

VERSION: 1.0

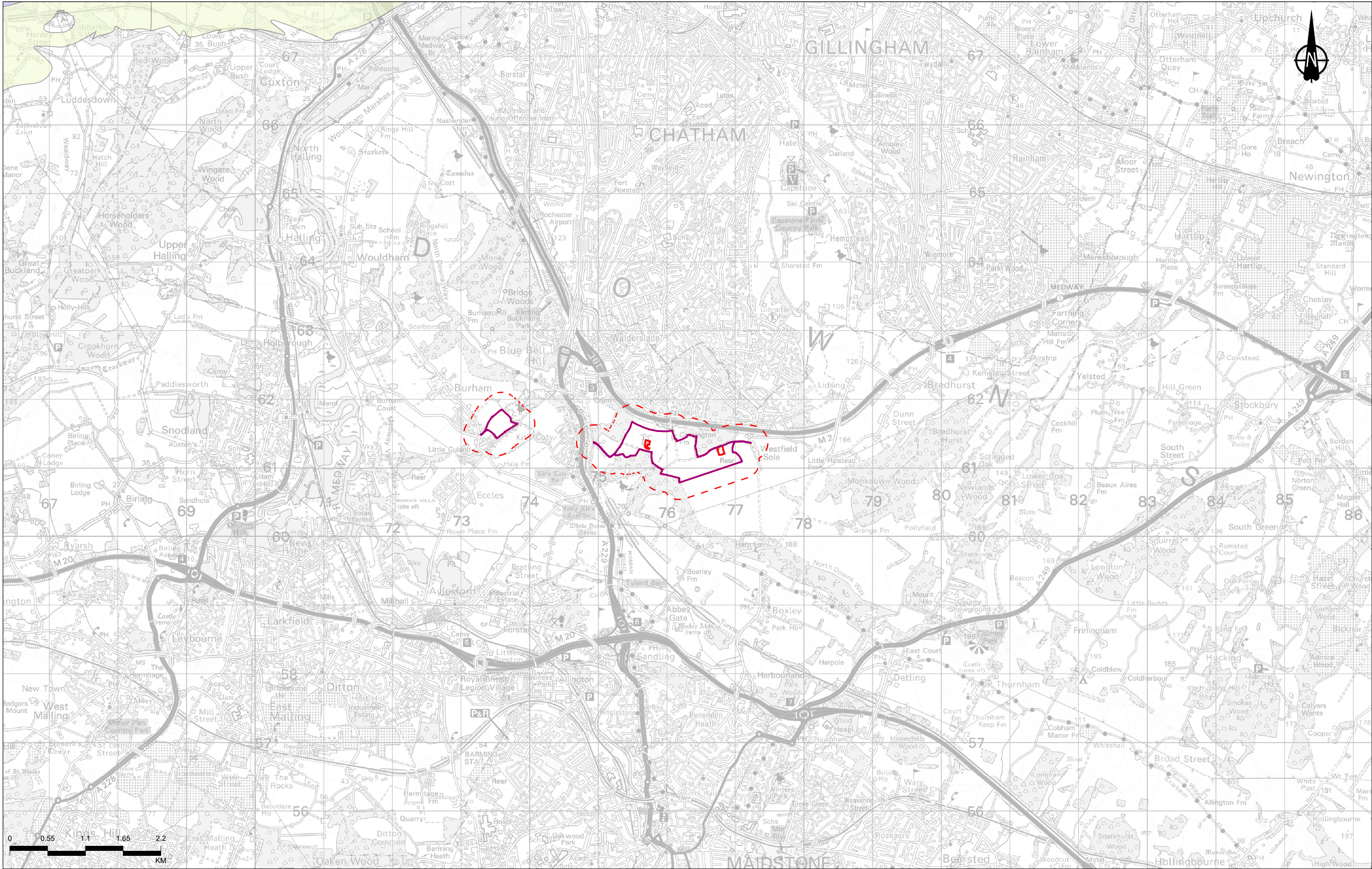

Contains Ordnance Survey data. © Crown copyright and database rights 2022. Ordnance Survey 100030649
Contains British Geological Survey materials © UKRI 2022

P02	S8	07/10/2022	DCO Application	CD	AP	BF
Rev	Status	Rev. Date	Purpose of revision	Drawn	Chkd	Apprvd

Note:
Assessment relating to the proposed compensation areas for nitrogen deposition are excluded from this figure. For this assessment please refer to Annex D of Preliminary Risk Assessment Report Appendix 10.6, Application Document 6.3.

Legend

- Order Limits
- Compensation area for nitrogen deposition
- 250m buffer of Order Limits

BGS Geology 50k Bedrock Geology

- LEWES NODULAR CHALK FORMATION, SEAFORD CHALK FORMATION AND NEWHAVEN CHALK FORMATION (UNDIFFERENTIATED)
- THANET FORMATION

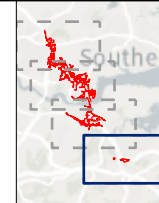

Client

national highways

Project

LOWER THAMES CROSSING

Status	DCO APPLICATION	Original Size	A3	Revision	P02
Application Document Number	TR010032/APP/6.3	Scale	1:50,000		
Drawing Title	Figure 10.7 - Bedrock Geology				
Drawing Number	HE540039-CJV-EGT-SZP_EGNE00000000-DR-LE-50081				

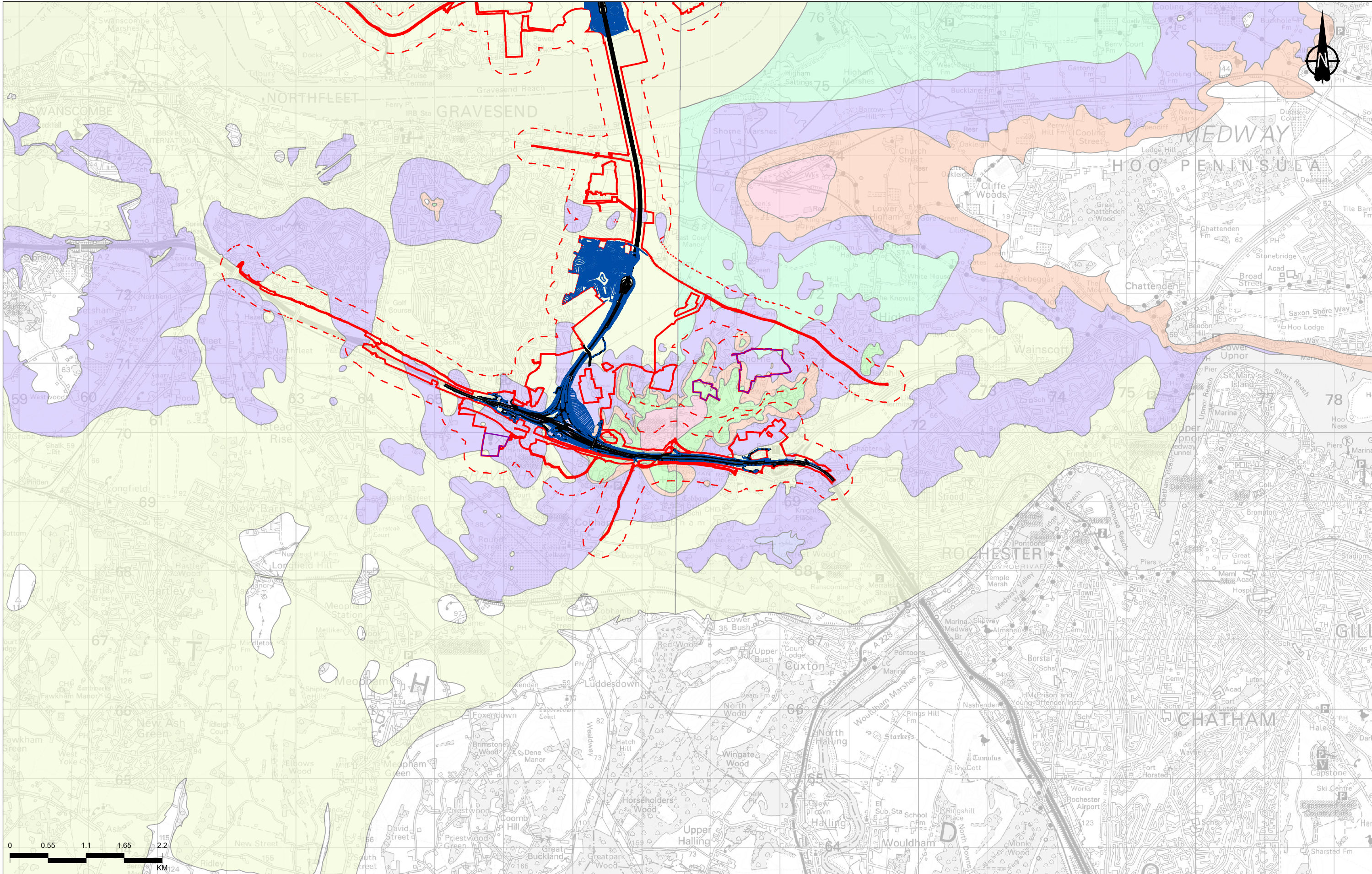

Contains Ordnance Survey data. © Crown copyright and database rights 2022. Ordnance Survey 100030649
Contains British Geological Survey materials © UKRI 2022

Note:
Assessment relating to the proposed compensation areas for nitrogen deposition are excluded from this figure. For this assessment please refer to Annex D of Preliminary Risk Assessment Report Appendix 10.6, Application Document 6.3.

P02	S8	07/10/2022	DCO Application	CD	AP	BF
Rev	Status	Rev. Date	Purpose of revision	Drawn	Chkd	Apprvd

Legend

- Route alignment
- Earthworks
- Order Limits
- Compensation area for nitrogen deposition

BGS Geology 50k Bedrock Geology

- HARWICH FORMATION
- LAMBETH GROUP
- LENHAM FORMATION

250m buffer of Order Limits

LEWES NODULAR CHALK FORMATION, SEAFORD CHALK FORMATION AND NEWHAVEN CHALK FORMATION (UNDIFFERENTIATED)

- LONDON CLAY FORMATION
- SEAFORD CHALK FORMATION
- THANET FORMATION

Client

national highways

Project

LOWER THAMES CROSSING

Status	DCO APPLICATION	Original Size	A3	Revision	P02
Application Document Number	TR010032/APP/6.3	Scale	1:50,000		
Drawing Title	Figure 10.7 - Bedrock Geology				
Drawing Number	HE540039-CJV-EGT-SZP_EGNE00000000-DR-LE-50081				

Z:\Environment\Environmental Statement\10. Geology and Soils\HE540039-CJV-EGT-SZP_EGNE00000000-DR-LE-50081 - Bedrock Composition.aprx

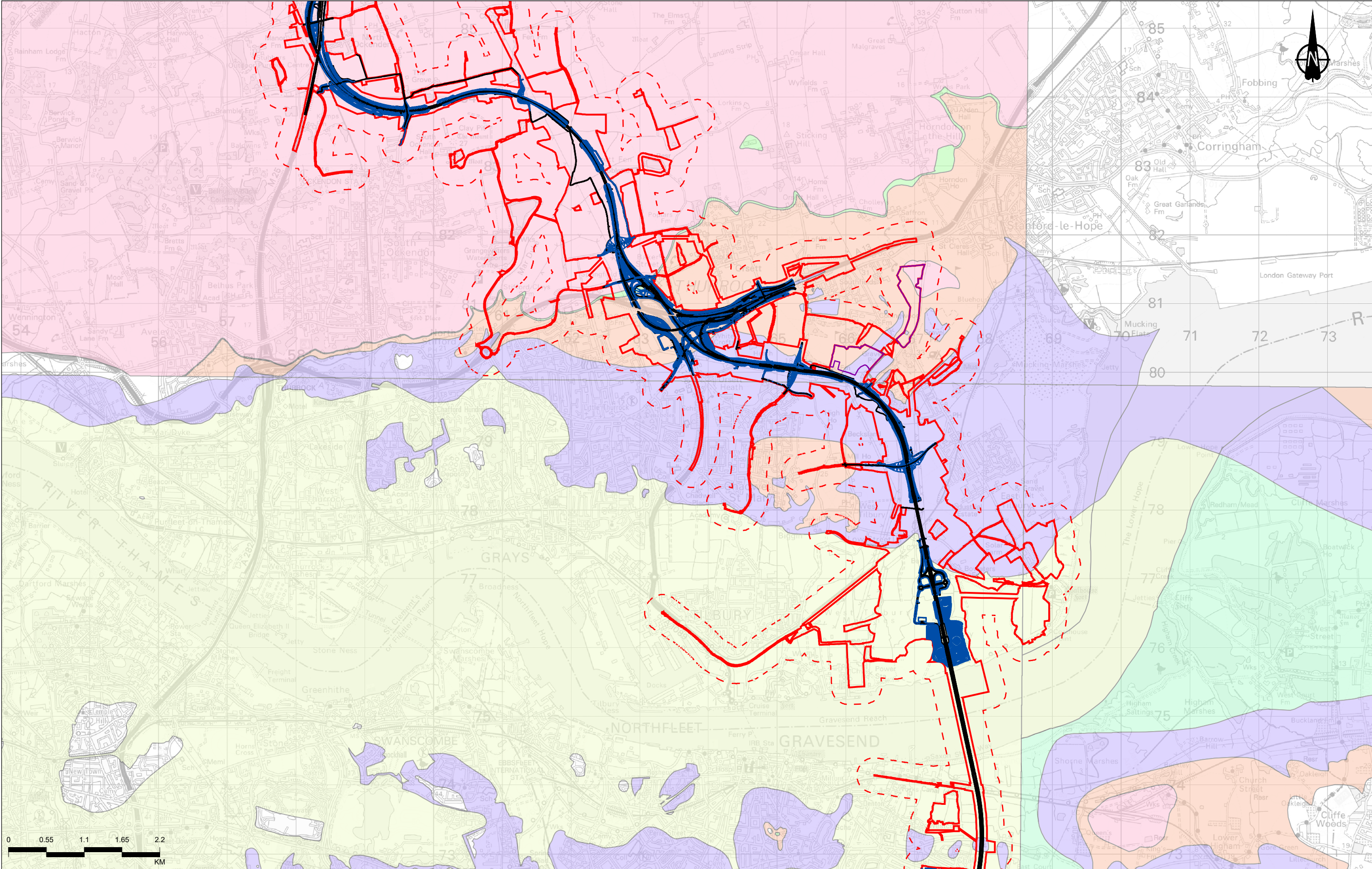

Contains Ordnance Survey data. © Crown copyright and database rights 2022. Ordnance Survey 100030649

Contains British Geological Survey materials © UKRI 2022

Note:

Assessment relating to the proposed compensation areas for nitrogen deposition are excluded from this figure. For this assessment please refer to Annex D of Preliminary Risk Assessment Report Appendix 10.6, Application Document 6.3.

Legend

- Route alignment
- Earthworks
- Order Limits
- Compensation area for nitrogen deposition
- 250m buffer of Order Limits
- BGS Geology 50k Bedrock Geology**
- HARWICH FORMATION
- LAMBETH GROUP
- LEWES NODULAR CHALK FORMATION, SEAFORD CHALK FORMATION AND NEWHAVEN CHALK FORMATION (UNDIFFERENTIATED)
- LONDON CLAY FORMATION
- SEAFORD CHALK FORMATION
- THANET FORMATION

Client

national highways

Project

LOWER THAMES CROSSING

Status	DCO APPLICATION	Original Size	A3	Revision	P02
Application Document Number	TR010032/APP/6.3	Scale	1:50,000		
Drawing Title	Figure 10.7 - Bedrock Geology				
Drawing Number	HE540039-CJV-EGT-SZP_EGNE00000000-DR-LE-50081				

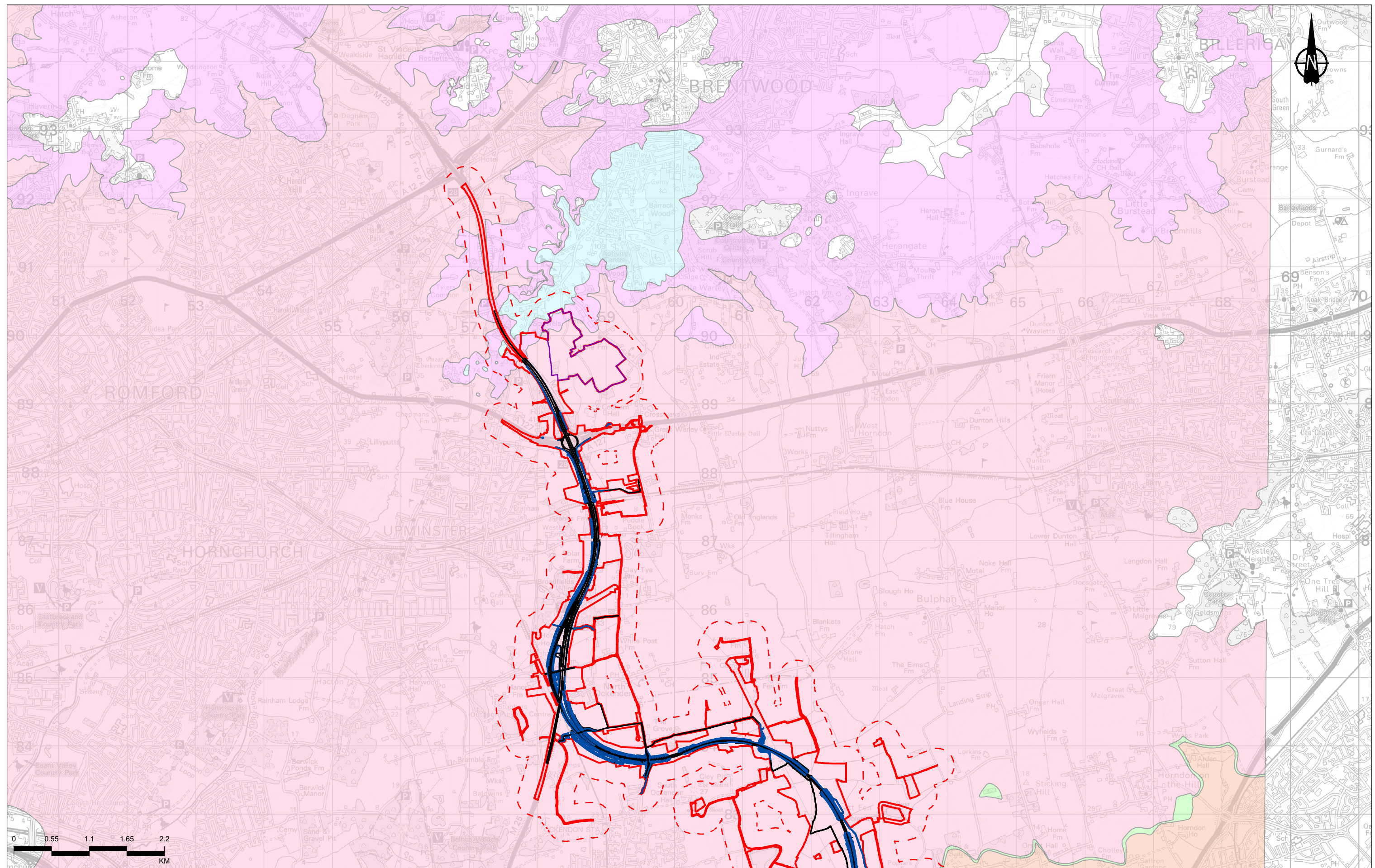







Contains Ordnance Survey data. © Crown copyright and database rights 2022. Ordnance Survey 100030649
Contains British Geological Survey materials © UKRI 2022



Note:

Assessment relating to the proposed compensation areas for nitrogen deposition are excluded from this figure. For this assessment please refer to Annex D of Preliminary Risk Assessment Report Appendix 10.6, Application Document 6.3.

Legend

- Route alignment
- Earthworks
- Order Limits
- Compensation area for nitrogen deposition

-  250m buffer of Order Limits
  HARWICH FORMATION
BGS Geology 50k Bedrock Geology
 LAMBETH GROUP
 BAGSHOT FORMATION
  LONDON CLAY FORMATION
 CLAYGATE MEMBER

-  HARWICH FORMATION
-  LAMBETH GROUP
- LONDON CLAY FORMATION

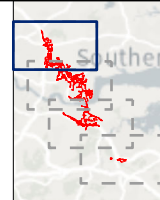

Client	
--------	--



LOWER THAMES CROSSING

Status	DCO APPLICATION
--------	-----------------

Application Document Number TR010032/APP/6.3

Drawing Title	Figure 10.7 - Bedrock Geology
---------------	-------------------------------

Page 4 of 4

Drawing Number
HE540039-CJV-EGT-SZP_EGNE00000000-DR-LE-50081

Z:\Environment\Environmental Statement\10. Geology and Soils\HE540039-CJV-EGT-SZP_EGNE00000000-DR-LE-50081 - Bedrock Composition.aprx

If you need help accessing this or any other National Highways information, please call **0300 123 5000** and we will help you.

© Crown copyright 2022.

You may re-use this information (not including logos) free of charge in any format or medium, under the terms of the Open Government Licence. To view this licence:

visit **www.nationalarchives.gov.uk/doc/open-government-licence/**

write to the **Information Policy Team, The National Archives, Kew, London TW9 4DU**, or email **psi@nationalarchives.gsi.gov.uk**.

Mapping (where present): © Crown copyright and database rights 2022 OS 100030649. You are permitted to use this data solely to enable you to respond to, or interact with, the organisation that provided you with the data. You are not permitted to copy, sub-license, distribute or sell any of this data to third parties in any form.

If you have any enquiries about this publication email **info@nationalhighways.co.uk** or call **0300 123 5000***.

*Calls to 03 numbers cost no more than a national rate call to an 01 or 02 number and must count towards any inclusive minutes in the same way as 01 and 02 calls. These rules apply to calls from any type of line including mobile, BT, other fixed line or payphone. Calls may be recorded or monitored.

Printed on paper from well-managed forests and other controlled sources when issued directly by National Highways.

Registered office Bridge House, 1 Walnut Tree Close, Guildford GU1 4LZ

National Highways Company Limited registered in England and Wales number 09346363